

EXTENT OF PROPOSED DEVELOPMENT

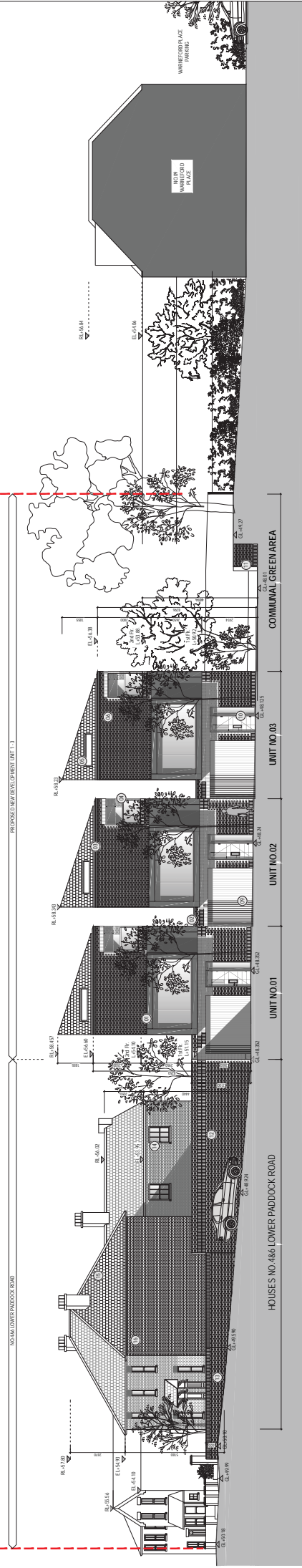

1 Proposed [GA] SE Front Elevation  
Scale: 1:100 @ A1

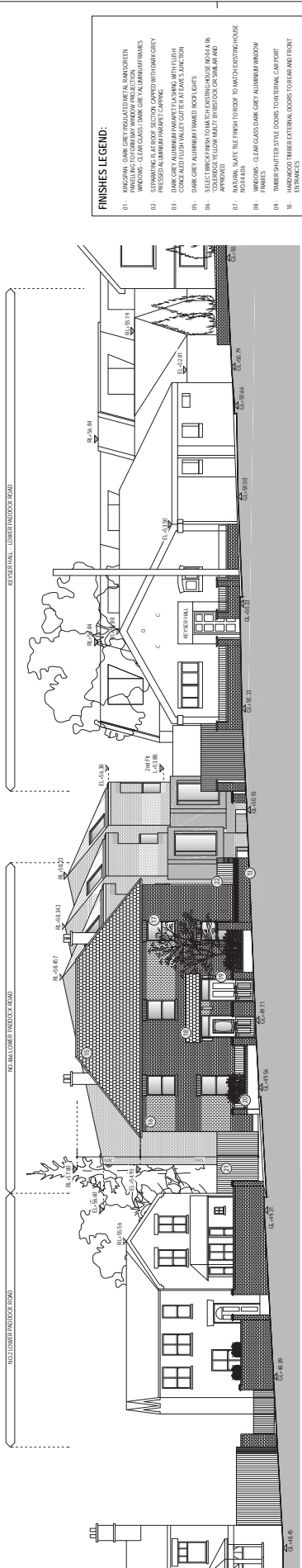

2 Proposed [GA] SW Front Elevation  
Scale: 1:100 @ A1

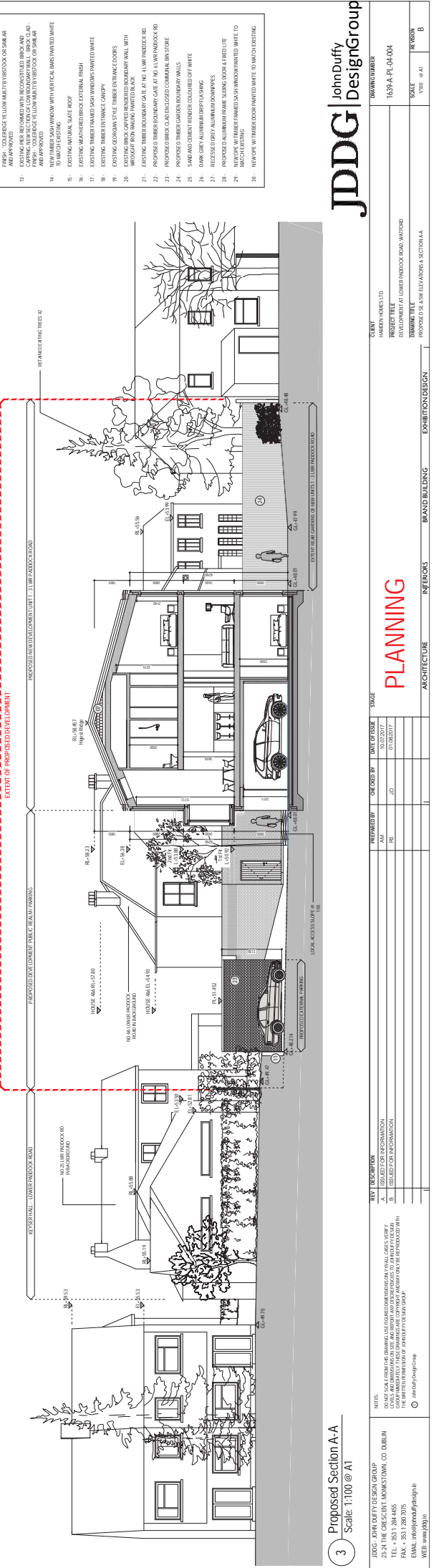

3 Proposed Section A-A  
Scale: 1:100 @ A1

**FINISHES LEGEND:**

- 01- INTERIOR DARK GREY POLYURETHANE ANTI-SCRATCH PAVELLING TO CORNER BAY WINDOW PROJECTIONS
- 02- INTERIOR CLEAR GLASS DARK GREY ALUMINIUM FRAMES
- 03- INTERIOR WOODEN FLOORING WITH DARK GREY POLISHED ALUMINIUM PARQUET CARPETING
- 04- DARK GREY ALUMINIUM FRAME TILING WITH FLESH COORD MATCHED VALLEY GUTTER AT DAVIS JUNCTION
- 05- DARK GREY ALUMINIUM FRAMED ROOF GABLES
- 06- CEILING FINISH TO MATCH EXISTING HOUSE AND 100% APPROVED
- 07- NATURAL WHITE TILE FINISH TO MATCH EXISTING HOUSE
- 08- FRAMES - CLEAR GLASS DARK GREY ALUMINIUM WINDOW FRAMES
- 09- TIMBER SHUTTER STYLE DOORS TO INTERNAL CORNER PORT
- 10- HARDWOOD TIMBER EXTERNAL DOORS TO REAR AND FRONT ENTRANCES
- 11- EXISTING EXTERIOR WALLS - LIGHT GREY BRICK TO MATCH EXISTING HOUSE AND 100% COLOUR CODE YELLOW PAINT TO MATCH HISTORIC OF 30% AND APPROVED
- 12- INTERIOR WALLS TO MATCH EXISTING HOUSE AND 100% APPROVED WITH PRACTICAL CARO DIRECT ACCESS TO BATHROOMS AND KITCHEN
- 13- EXISTING FLOOR REFINISHED WITH RECONSTRUCTED BRICK AND LAYING NEW STONE TO CORNER BAY WINDOW - BRICK CLAD TO MATCH EXISTING HOUSE AND 100% APPROVED TO MATCH HISTORIC OF 30% AND APPROVED
- 14- NEW TIMBER SASH WINDOW WITH VERTICAL GRILLS PAINTED WHITE TO MATCH EXISTING
- 15- EXISTING NATURAL SLATE ROOF
- 16- EXISTING NEW BRICK EXTERNAL FINISH
- 17- EXISTING TIMBER FRAME SHOW WINDOWS PAINTED WHITE
- 18- EXISTING EXTERIOR GUTTER
- 19- EXISTING EXTERIOR DOWNPIPES
- 20- WROUGHT IRON RAILING PAINTED BLACK
- 21- EXISTING TIMBER BOUNDARY GATE AT 10% ALWAY PADDOCK RD.
- 22- PROPOSED TIMBER BOUNDARY GATE AT 10% ALWAY PADDOCK RD.
- 23- PROPOSED BRICK CLAD INCLOSED COMMUNAL BRICK STORE
- 24- PROPOSED TIMBER GARDEN BOUNDARY WALLS
- 25- SAND AND CEMENT RENDER COLOURED OFF WHITE
- 26- DARK GREY ALUMINIUM DRIP FLASHING
- 27- RECESSED GREY ALUMINIUM DOWNPIPES
- 28- PROPOSED ALUMINIUM FRAME SLIDING DOOR & FOLDING DOOR
- 29- NEW WORK WITH TIMBER FRAME SAND PAINTED WHITE TO MATCH EXISTING
- 30- NEW WORK WITH TIMBER DOOR PAINTED WHITE TO MATCH EXISTING

**JDDG** JohnDuffy DesignGroup

CLIENT: HANSEN HOMES LTD  
 PROJECT TITLE: DEVELOPMENT AT LOWER PADDOCK ROAD, WATFORD  
 DRAWING TITLE: PROPOSED SE ELEVATIONS & SECTION A-A

DATE OF ISSUE: 10.02.2017  
 CHECKED BY: J.D.  
 PREPARED BY: P.S.

DATE: 23.24 THE CRESCENT, MOUNTSTOWN, CO. DUBLIN  
 TEL: +353 1 284 4455  
 FAX: +353 1 280 7075  
 EMAIL: info@jddg.ie  
 WEB: www.jddg.ie

DISCLAIMER: JOHN DUFFY DESIGN GROUP IS NOT RESPONSIBLE FOR THE ACCURACY OF THE INFORMATION PROVIDED IN THIS DOCUMENT UNLESS SPECIFICALLY STATED OTHERWISE. THE CLIENT IS RESPONSIBLE FOR THE ACCURACY OF THE INFORMATION PROVIDED IN THIS DOCUMENT.

ARCHITECTURE: JDDG  
 INTERIORS: JDDG  
 BRAND BUILDING: JDDG  
 EXHIBITION DESIGN: JDDG

SCALE: 1:100 @ A1

THE DESIGN: JDDG